Wilmington Public Library
Middlesex Avenue
Wilmington, Mass

Town Crier of Wilmington

Twice the winner of the New England Weekly Municipal Service Award

VOL 20 NO 22 LSWC TOWN CRIER - WILMINGTON, MASS. NOVEMBER 25, 1965 PRICE 10 CENTS

PLANNING BOARD SNUBBED

INDUSTRIAL PARK OKAYED BY VOTERS

The Special Town Meeting, Monday night, overwhelmingly approved the Concord Street rezoning, a total reappraisal for the town, a new Building By-Law, and the appropriation of funds for a new Nichols Street bridge. In equally overwhelming fashion it rejected voting land damages for Burlington Avenue, thus nixing the proposed widening of that street and the Chapter 90 monies available for that purpose.

During the course of the meeting Moderator Simon Cutter delivered a stinging rebuff to the Planning Board by refusing to hear their report on the Concord Street rezoning article at the proper time.

Cutter had recognized Atty. Joe Courtney to speak on the motion. When Atty James Banda rose on a point of order, saying that the Planning Board had not given its report, Cutter replied in artificially sacharrine tones 'Oh, the Planning Board has a report tonight?'

Then he roared: 'Let him (Courtney) continue!'

Cutter's remarks caused Planning Board Chairman Austin Rounds to remark, when finally permitted to read the Planning Board report, that he felt it 'extremely unfortunate' that, as a matter of courtesy, the Planning

PAGE THREE

NOW THE PICTURE CAN BE SHOWN: Taken on September 14th in the Town Hall, after an executive meeting of the Board of Selectmen and Leo Barbo, president of the Carl Realty Co.

L to R: TM Dick Henneberger, Lloyd Bender, Charles Black, Mrs. Wavie Drew, Leo Barbo, Rene LaRivee and Paul Niles

The meeting was one of two executive meetings which Mr Barbo had held with Wilmington officials in September.

KEEP THE CRUSADERS MARCHING
PLAY
Drums (Blitz)
Wilmington Grange Hall
Wildwood Street
EVERY TUESDAY EVENING at 8
3 FREE TURKEYS
given each Tuesday night

ANNOUNCEMENT

Dr. Richard S. Hornung announces the opening of his office for the practice of general dentistry at 240 Main Street, Wilmington Plaza. For appointment telephone 658-6200

BOOKMOBILE

The Bookmobile will call at the Wilmington Housing Authority on Monday, November 29th, at 3:15pm.

ROBERT J. CAIN
INSURANCE
AUTO, HOME & LIFE
Premiums Financed
585 MAIN ST
OL 8-4772

LISTINGS WANTED
FREE
APPRAISALS
CALL
C/A MACK
REAL ESTATE
415 MAIN ST.
658 - 2400

Wilmington Youth Hockey
Ages up to & including age 14
REG. FEE $1 per family
Each Available Ice Session $1
at Phillips Academy at Andover
Start: Thurs DEC. 2
6:30 - 7:30 PM

MOST HOMES
IN THIS
AREA
USE
658 4700
Since 1922
LOUIE'S
FUEL OIL

To the Citizens of Wilmington

On Monday, November 22nd, you gave us an overwhelming vote of confidence in the re-zoning of approximately 180 acres of land, located on the North East side of U. S. Route 93 and Concord Street, Wilmington, for a Modern Office and Industrial Park.

Honoring this confidence will be an obligation on our part. We pledge to make this an asset to the community - to make it truly representative of the spirit of the town and the people who live here.

Again, our thanks. Growth is essential to progress, but growth in keeping with good taste and propriety.

Gratefully yours,
Carl Realty, Inc.
Leo Barbo
President

Playgrounds - yes or no?

Two separate but related incidents in the Planning Board meeting of November 23rd.

The Board noted in its minutes that the land that had been set aside for a playground, in the Jackson Heights No. I real estate development had now reverted to the owners, because the town had not exercised its option, made at the time the development was proposed three years ago.

81,000 feet of land owned by the Jackson Brothers was set aside by the Planning Board for future playground use, at the time the development was originally proposed.

That was the limit of the Planning Board functions. It could set aside area for a future playground, and at some time within the three years following the town could purchase that land for the use specified. The town had not purchased the land - and Tuesday night it reverted to the Jackson Brothers, and presumably will become the site of two or three more homes, in the near future.

Hathaway Acres

Over the years this has been the story in each of the real estate developments in Wilmington. Each developer has been required to set aside future playgrounds, for a period of three years, and at the end of that time, because the town has taken no action, the playground land reverts to the developer, who proceeds to build homes on the land he has recovered.

Hathaway Acres, in North Wilmington, is the outstanding example of this in Wilmington. Over the last dozen years or so probably 15 'playgrounds' have been set aside by the Planning Board, and then, with no responsible board in town to recommend action to the Town Meeting to purchase the land, the 'playgrounds' have reverted to the developer.

Members of the Conservation Commission, four of the newer residents of Hathaway Acres, and A P Rounds of Stoneham, developer of the area, appeared before the Planning Board, to thrash out, if possible, the question of a playground for Hathaway Acres.

Jack Quinn, Chairman of the Conservation Commission, told the Planning Board that, while his commission has only limited powers, no one else seems to worry about the problem at all.

The Commission, he said, had looked over the last part of the Hathaway Acres for the purpose of recommending a good site for a playground, and with the hope that somehow, in Wilmington, there would be a means found to implement the purchase of the land for the purpose intended.

But the four residents of Hathaway Acres felt a little different about it. They had purchased their homes with the understanding that the playground was not going to be near their homes. They appreciated the thought and effort of the Conservation Commission - but let the playground be elsewhere. Let it be back in the 10,000 square foot area - or let it be at the very end of the new subdivision, so that when people bought lots of land they would have the privilege of knowing ahead of time that they were buying beside a proposed playground.

That's the way the new residents felt - and both the Planning Board and the Conservation Commission had to admit that the residents had a point.

Chamber of Commerce Reminder

Cold weather turns one's thoughts to heating equipment, servicing and repair. Homeowner's who remember the following will avoid being victimized by the unscrupulous minority:

Establish contact with a dealer in whose reliability and integrity you have complete confidence.

Have your furnace serviced regularly by a serviceman of known reliability.

Don't fall for so-called 'furnace inspectors'.

Beware of itinerant repairmen who say they 'just happen to be in the neighborhood'.

Give the purchase of a new furnace the same careful prudent consideration you would give to any major purchase.

If it is alleged that your furnace is beyond repair, call and make your own determination by contacting a known qualified heating man.

Refuse to do business under high pressure or 'scare tactics'.

Read and understand thoroughly all contracts BEFORE signing.

Never sign a completion certificate until the job has been satisfactorily finished.

Obtain all quarantees and service warranties in WRITING.

Proposes All-Purpose Stadium

Two weeks ago a radio broadcast, heard by some Wilmington residents, said that a multi-million dollar stadium was being proposed, for North Wilmington, adjacent to Route 93.

Monte F Green, president of the North of New Boston Realty Corporation, which has purchased, among other items of real estate, a portion of the former Bob Evans farm, is the man who is planning the stadium.

Mr Green has estimated the cost of the stadium at $25 or $30 million and says that it would be located just north of Route 125, off Route 93.

Mr Green has spoken with officials of the Woburn Chamber of Commerce about the project.

The program, he told the Woburn officials, depends on the Red Sox, and their need for the use of a stadium.

'If they are willing to serve as prime tenants, then we will construct the stadium,' he said.

'With the improved highway system and rail transportation to the proposed facility site a projected two million persons could reach the area within thirty minutes traveling time. 'This location would open a whole new area of potential supporters from Springfield, Worcester, Lowell, and other cities of northern and western New England, Mr. Green added.

NFL Interest

Mr. Green also mentioned that the National Football League is interested in bringing a team to New England it a suitable stadium is made available.

This, together with the possibility of the Olympic Games in 1976 in the new England region would seem to favor the construction of a stadium about 16 miles north of Boston. The set-up, he said, is similar to that in other states where professional football-baseball stadium facilities have been constructed.

'The current trend is to keep the sports stadium away from the congestion of the downtown metropolitan area, but yet easily accessible by available transportation routes,' Mr Green said. 'The Wilmington site would maintain this trend, now in evidence in the Minneapolis area, St. Louis, Philadelphia, New York, San Diego, and other cities where stadiums have been built or are under construction'

In addition to the Red Sox, the NFL, college football, and possible Olympic events, Mr Green hopes that the architectural construction would allow for an enclosed segment of the stadium to permit hockey, basketball and other indoor events to be presented.

The 55,000 seat stadium with its accompanying 15,000 car parking area, and its strategic location around the principal transportation routes of the New England of the future seems to depend upon the reaction of the Red Sox to the facility, and the need to sign a 'long-term lease.'

Legislative Bills must be Filed by Dec 1

Representative Fred F Cain has announced that all Legislative Bills for the new legislative season in the State House must be filed by December first.

Any Wilmington resident wishing to contact Mr. Cain for the purpose of filing a bill may reach him at his office at 580 Main Street, at about 8 am any morning during the week.

STILL BURNING: Part of the Hundred Acre Meadow, west of Route 93, photographed on Thanksgiving Day, is still burning, from the fire of November 1. Firemen say that is some places the peat has burned to a depth of fifteen feet.

If your boss can't shoot any straighter than mine, I'd suggest you get some health and accident insurance at

Bedell Brothers Insurance Agency, Inc.
402 Main St. OLiver 8-9116 Wilmington, Mass.

STUDENTS!

Get Your HIGH SCHOOL CLASS RING ON OUR

Student Lay Away Plan
$1 Down—$1 A Week

We make it easy for you to buy your school ring! $1.00 down and $1.00 a week. Heavy solid gold or sterling silver rings for boys, delicate gold or sterling silver for girls, for all area high schools. Come in — order yours now — wear it with pride.

Bouvier
Jewelry Store
WATCH REPAIR
356 Middlesex Ave.
North Wilmington
658 - 3459

DAVID PARK MIGHT BE ON TV THIS WEEKEND

Lance Corporal David C. Park, US Marine Corps, son of Mr. and Mrs. Philip Park of Ballardvale Street, might possibly appear on TV, in a nation wide broadcast, this weekend.

David has recently finished a year's service in Vietnam, and has recently been stationed at Camp Pendleton, near San Diego, California.

The United States Marine Corps is taking a part in the filming of a movie picture, entitled 'Little Leatherneck'. About eight or nine weeks is being used for the production of the picture, which is being slated for TV production.

It isn't positive, but David may appear on Hollywood Palace, Saturday at about 9:30 pm.

Letters

Dear Larz,

Congratulations on the Tenth Anniversary of publication of the Wilmington Town Crier.

You are performing an outstanding service for your community with intelligence and objectivity and have earned the confidence and support of your readers.

I know I share the good wishes of the citizens of Wilmington for your continued growth and success.

With highest esteem, always, I am

Sincerely,
F. Bradford Morse
Member of Congress

Dear Larz,

Congratulations on the tenth Anniversary of the Town Crier. It is my pleasure to be able to say that during these ten years I have engaged in many controversial arguments, both with you and against you.

I am proud of this. No one could be a better foeman, nor a better friend, and your independence of spirit is what makes the Town Crier one of the outstanding newspapers of Massachusetts.

Again, congratulations, to you and to the Town Crier.

Yours very truly,
Fred F. Cain
Representative,
34th Middlesex District

CONGREGATIONAL CHURCH

Interim Minister: Rev. John Henry Sargent, 46 Burtt St. Lowell, Telephone 454-9245.

10 am to 2 pm at Church office Tuesdays and Thursdays.

11 am - Sunday Worship Service Sermon: 'Of Great Value'. This is Every Member Canvass Sunday.

Church School: Grades 4, 5, 6, 7, and 8 at 9:30; Nursery, Pre-Kindergarten, Kindergarten, Gr. 1 2 and 3 at 11; Gr. 9 & 10 at 6 pm.

5 pm - Junior Pilgrim Fellowship; 7 - Senior Pilgrim Fellowship.

Sat. Nov. 27 - Senior Pilgrim Fellowship will serve a Spaghetti Supper from 6 to 7 pm. Adults 99¢, children 50 ¢.

Mon. Nov. 29 - Christian Education Committee.

Tues. Nov. 30, 8 pm - Sunday School teachers meeting for Christmas planning and evaluations.

Wed. Dec. 1, 3 pm - Girl Scouts

Thurs. Dec. 2, 12:30 - North Branch; Choir Rehearsel - Junior at 6:15, Senior at 7.

Fri. Dec. 3, 7 pm - Boy Scouts

Sat. Dec 4, 6:30 - Couples Club, supper followed by Christmas program with Rev. and Mrs. Sargent

Town Crier of Wilmington

Published every Thursday by the Wilmington News Company, 364 Middlesex Avenue, Wilmington, Mass. 01887. Tel 658-2346.

Subscription Prices, payable in advance: U.S. $4, Wilmington $3; Foreign $6. All subscriptions expire on Dec. 31st. The Town Crier does not send out renewal notices. Subscribers are expected to pay in January of each year, for renewal.

No financial responsibility is accepted by the Wilmington News Co. for errors in advertisements. A reprint will be made of any part of an advertisement in which an error affects the value of an advertised item..

Member: Mass Press, New England Press Association, National Editorial Association. The Town Crier has been honored by eight awards in journalism.

Second Class Postage Paid at Wilmington, Mass. Postoffice.

INDUSTRIAL PARK
(From Front Page)

Board had been by-passed.

The Special Town Meeting got under way at 8:10 pm and the consideration of the articles was preceded by a presentation of a copy of the Congressional Record to Mrs Wavie Drew, Chairman of the Board of Selectmen, by Selectman Lloyd Bender. The copy contained testimonials to Mrs Drew, in both the House and Senate of the United States.

Burlington Avenue

Mrs Drew moved the article to appropriate money for the Burlington Avenue land taking. It provided for a transfer of funds to pay land damages resulting from the proposed widening of Burlington Avenue. The article had the approval of the Selectmen and the Finance Committee.

Fred Arsenault, Finance Committee member and a resident of Dell Drive, was the first to speak on the article.

Arsenault claimed that the proposed widening of Burlington Ave was 'the same deal as Lowell St' The state plan to relocate the Burlington Avenue Bridge, Arsenault claimed, would leave the town with the expense of building a new road parallel to Main Street, down to the new overpass at the junction of 129 and 38. 'It's going to come out of our pockets' he warned.

He further contended that the reports that the town was going to lose its 1964 and 1965 Chapter 90 monies if plans for widening Burlington Ave. weren't enacted were entirely untrue. The town can request that Chapter 90 funds be laid over, Arsenault contended.

TM Richard Henneberger rose to say that, according to all the information he could get, the Town would lose its Chapter 90 monies for 1964 and 1965 if it did not proceed with the widening of Burlington Ave. The current plan, Henneberger said, calls for proceeding from Boutwell St to the Burlington line, not to the Junction of Routes 129 and 38.

Ralph Montuori, 220 Burlington Avenue, presented a long list of questions to the Selectmen concerning the elevation of the road, ramps, curves and sidewalks.

Selectman Bender said he wasn't sure whether Montuori was presenting them with 'questions or conclusions'

The Board, Bender said, had concluded from a meeting with the Burlington Avenue abuttors at the Boutwell School that the widening of the street was acceptable, contingent with the simultaneous installation of sidewalks. Bender's remark brought sounds of protest from unidentified members of the audience. One unidentified man rose in his seat to ask Bender what became of the vote at the Boutwell School in which abuttors failed to approve the plan presented.

James R Miceli, 11 Cedar Crest Road, asked it it were true that the bridge might be re-located.

Selectman Niles answered that the DPW is considering moving the bridge.

Miceli then said that he thought the article should be voted down because there was so much confusion surrounding the information being given out.

Arsenault took the floor again to say that Bender wasn't at the Boutwell School meeting, and in no position to comment on what occurred there. Bender interrupted to protest that he was, indeed, at the meeting. Cutter terminated the squabbling, and Arsenault went on to say that the motion was made and passed at the Boutwell School that the residents did not want the road widened. All the residents wanted, he said, was a sidewalk for the children.

Widening the road would increase the speeding Arsenault said and would put some people's homes within 10 or 15 feet of the road.

'I beg of you to defeat this article' he concluded.

Niles defended the proposed widening, saying that Burlington Avenue is operating on a 1908 layout, and the town has the responsibility to widen it in conformity with the demands of modern traffic.

At 8:45 pm, after 35 minutes of discussion, the article lost by a vote of 249 to 89.

Building Code

Bob Leahy, Chairman of the Building Code Committee moved the second article, the revised Building By Law Code.

Robert Michelson, 33 Adams St, questioned a section of the proposed by law, which, he claimed, would bring the building inspector into conflict with architects and engineers.

Felice Vitale, 715 Woburn St. objected to the section of the new by-law which would make the fee for a building permit one dollar per thousand, with a maximum fee of $150. Vitale also objected to the fact that copies of the new by-law had not been made generally available to the public.

Several people, among them Raymond Fitzmaurice, Boutwell Street, and Leland Campbell, 20 Clark Street, objected to the fact that the public had not been given enough information on the by-law.

Bender pointed out that anyone who was sincerely interested in the by-law could have attended the public hearing.

A motion by Harold McKelvey to table the motion failed, Mc Kelvey felt the motion should be tabled because it appeared that very few people understood it.

Atty. Roland Wood spoke for the motion, saying that everyone couldn't expect to understand a building by-law, since it is a rather technical subject. Wood said he felt that anyone who had not attended the public hearing had no right to object now. There are no radical changes, Wood said and the by-law will remain 95% the same, anyway. Wood urged that the by-law be approved.

On a motion by Bender, the revised building by-law was approved by a voice vote.

Re-Appraisal

The next article on the agenda was the proposal for the town to 'enter into a contract, not to exceed three years; and not to exceed $36,000 in total cost for the purpose of re-appraising the taxable property of the town.' The article had the blessings of the Selectmen and the Finance Committee.

The move responsible for putting the re-appraisal article on the warrant had its roots in the recent policy of re-assessing the town in sections, forcing some

PAGE FOUR

K

At this Thanksgiving, we, like all of you, take time out to give thanks and to count the blessings bestowed upon us.

We first of all give thanks that our families are all of good health.

We give thanks for the wonderful employees we are so fortunate in having. It is their sincere and conscientious efforts in their everyday work that make our product and service so readily accepted by our customers.

And it is to these customers that we extend our heartfelt thanks and appreciation for their continued patronage.

From all of us at Koko Boodakian & Sons, to all of our present and future customers, may we extend the happiest of Thanksgivings.

OUR REPUTATION IS YOUR GUARANTEE

Koko
Boodakian
And Sons,
Incorporated

SHOWROOM
1026 Main St., Winchester
CLEANING PLANT
14 Lochwan St., Winchester
Tel. 729-5566 or Tel. 729-2213

NOW! '66 CAPRICE BY CHEVROLET

'66 Caprice Custom Coupe—
with formal roof line that comes on no other car

A whole new series of elegant Chevrolets with a whole new choice of features even some of the most expensive makes don't offer

Specially instrumented console, with the rich look of walnut, is available for the Custom Coupe

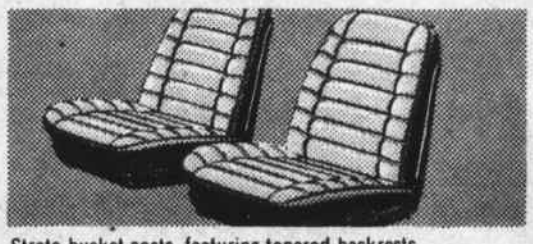

Strato-bucket seats featuring tapered backrests come with console shown at left

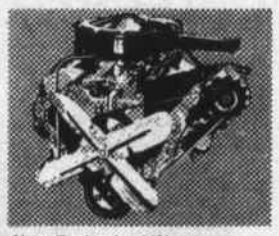

New Turbo-Jet V8's are available with up to 425 hp

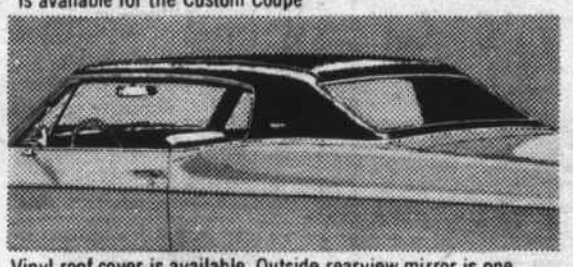

Vinyl roof cover is available. Outside rearview mirror is one of many safety assists standard on all '66 Chevrolets

Strato-back front seat, available in Custom Coupe and Sedan, has center armrest that folds up for third person

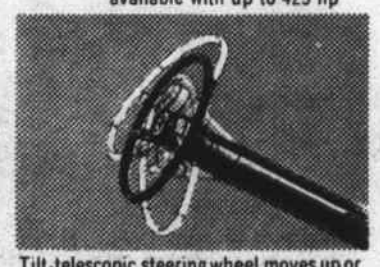

Tilt-telescopic steering wheel moves up or down, in or out, can be added to any model

All told there are 200 ways you can pile luxury upon luxury in the '66 Caprice Custom Coupe, Sedan or Wagons. And that includes creature comforts like four-speaker FM stereo. But the beauty of it is that a Caprice, before you add the first extra, is luxurious above and beyond any other Chevrolet you've ever seen—and many a more expensive make, too. Ready to move up this year? Your Chevrolet dealer is now ready to move you up about as far as you could want to go.

CHEVROLET

See the new '66 Chevrolet, Chevelle, Chevy II, Corvair and Corvette at your Chevrolet dealer's

20-9240

GILDART CHEVROLET CO., INC.
555 MAIN STREET WILMINGTON 658-4576 658-2411

ROCKPORT FISH MARKET
169 HAVEN STREET READING
FISH AND CHIPS TO GO
Dial 944-0076

COMPLETE LINE OF
BUILDING MATERIALS
SAND, CEMENT, GRAVEL
PLASTER & MASON SUPPLIES
CENTRE BUILDING MATERIALS, Inc.
363 MIDDLESEX AVE. N. WILMINGTON
7 - 5 DAILY 658-9128

IT'S NOT TOO LATE . . .
. . . to make reservations for your Christmas party!
Montvale Plaza offers a luxurious atmosphere, excellent cuisine, personalized service and spacious function rooms for any size party from small social gatherings to banquets in the grand manner.
CALL TODAY! STONEHAM 438-4111
Montvale Plaza
Montvale Avenue, Stoneham - just off Route 93

INDUSTRIAL PARK
(From Page Three)

sections to pay increased taxes for a longer period of time than other sections of town.

TM Henneberger told the town that the article had been put on the warrant in the hope of achieving equity in the tax situation, and urged that the article be approved.

Felice Vitale urged his fellow townsmen to reject the re-appraisal, asserting that the Wilmington assessor should be able to do the job himself at no additional cost to the town.

Vitale went on to give opinions on how assessments should be accomplished. He was interrupted by the Moderator, who told him to 'stick to the subject', and much flustered, Vitale sat down.

W. J. Belbin, 736 Woburn Street, concurred with Vitale, saying that the town should save its money and vote the article down.

Fred Arsenault took the microphone again, this time in favor of the article at issue. Arsenault said that a new assessment was not, in itself, unfair. The unfairness of the current policy lay in the fact that some were being taxed on recent assessments and others not. He urged, therefore, that the town vote for an equalizing appraisal.

Stanley Webber, former principal assessor of Wilmington, addressed the meeting saying that he was advised not to apply for the job of assessor because of what the TM called the 'assessing mess'. Webber urged the town to straighten out the mess and give the TM and new assessor a chance to do a good job.

Minot Anderson, who recently served as temporary principal assessor, voiced his approval of the article. Anderson pointed out that if the town doesn't pass the reappraisal article, it might find itself in a poor position in the upcoming cases before the tax courts.

Jim Miceli asked Henneberger how much money the appraisal was going to cost, and how much manpower it was going to take. Henneberger replied that it would cost no more than the $36,000 limitation stipulated by the article. The manpower requirements were an unknown quantity, Henneberger said, but he didn't think it could be done by the Wilmington assessors in one year.

At 9:35 pm, the question was moved and passed on a voice vote.

At that time, Cutter announced that the Special Town Meeting was adjourned, and that they would now resume the adjourned Special Town Meeting of October 25. The two articles on the warrant for the adjourned town meeting were the articles concerning the transfer of funds for the Nichols Street Bridge, and the Concord Street rezoning.

Probably about 100 voters left the meeting. They had no interest in staying, and paid no attention to the pleas of Selectmen who asked them to stay.

The Nichols Street Bridge article was taken up first. Representative Fred Cain, who has been the moving force behind getting the county and state to appropriate funds for the bridge, assured the town that it was perfectly legal to go ahead and vote the money before the state legislature votes its budget. If the legislature votes the money shortly, Cain told the gathering, we should be able to go ahead with the bridge.

The motion passed unanimously on a voice vote.

Re Zoning

At 9:45 pm, the meeting arrived at the final article on the agenda, the proposed rezoning of an area on Concord Street and Route 93, on the North Reading side of Route 93, from residential to industrial, to accomodate an industrial park planned by Leo Barbo and A J Tambone.

The Selectmen and the Finance Committee voiced their approval of the article, and Cutter recognized Atty. Joe Courtney to speak on the motion. Leo Barbo sat on the sidelines, listening intently as Courtney began to present his case to the town. It was at this juncture that Cutter refused to hear the proffered report of the Planning Board.

Courtney put up a large map of the area as it would look after rezoning, and proceeded to describe the proposed changes. The plan had been changed, he said, to increase the 100 foot buffer zone between the industrial area and the adjacent Park Street residential area to 150 feet. The industrial park developers have formally agreed with the abuttors he reported, to give up all rights to the Gowing Road access extension, which runs through the buffer zone. So no one need fear that traffic from the industrial park would have access to Gowing Road. The industrial area would be self-containing, would not generate heavy traffic in Wilmington, and would add tremendously to the assessable tax valuation of the community.

When Courtney had completed his presentation, Cutter asked if there was anything from the Planning Board. Austin Rounds, Planning Board Chairman, then read the report of the Board approving the article. Rounds prefaced the report with his comment that he felt Cutter's discourtesy to the Planning Board had been 'extremely unfortunate'.

Mrs. John J. Hayes, 43 Park Street, rose to move an amendment to the motion. The amendment would make the motion conform to the report of Sam Snow, Planning Board consultant, made in January of 1965. In his report Snow recommended that the Concord Street area be rezoned for industry, but only to a depth of 1800 feet back from Concord St.

Jim Miceli, Planning Board member, spoke on the motion to amend, saying that Snow had since looked at the rezoning plan proposed by the article and had found it favorable.

Atty. Daivd Elfman spoke opposing the motion to amend, saying that to amend would be to eliminate use of the area for the proposed industrial park. Elfman said the town needs the additional $25 to $30 million dollar increase in assessed valuation, and urged that the voters defeat the amendment.

Kevin McKelvey spoke urging the defeat of the amendment. His argument was that Route 93 is the chief asset of the town, and it would be a grave mistake not to take advantage of it.

Courtney took the floor indicating the effect of the amendment on the map. Fifty to sixty-five per cent of the area proposed by the original article would be knocked out. Courtney said that Snow's original reason for not approving the entire area was that part of it was swampy. Since that time, however, further studies have shown that the area is not as swampy as originally indicated. Courtney said that the developer would take care of the problem of the existing swampiness. In final comment, Courtney said that to vote for the amendment would be 'the quickest way of getting rid of $20 million that I've ever seen'.

Danny Gillis, of the Planning Board, told of how he had undertaken to personnaly walk the entire area, and said that he thought it good for a developer. The fact that the developer had extended the buffer zone to 150 feet, Gillis commented, showed his good faith.

The question was moved, and the amendment lost on a voice vote.

A motion to close argument followed, and was carried 319 to 40.

The final vote on the article took place at 10:26 pm and carried easily with a vote of 321 to 38.

WINTER
IS COMING
THE EARLY BIRD SAYS
IT'S STILL NOT TOO
LATE TO SEE TRI TOWN
FOR SNOW TIRES AND
COMPLETE WINTERIZATION
OPEN 24 HOURS
EMERGENCY AAA SERVICE
TRI TOWN SERVICE & TIRE CENTER
658 8171 Mobil 658 9828
316 LOWELL ST. @ WEST ST. Junction 129 & 93

TOWN OF WILMINGTON

BOARD OF SELECTMEN
PUBLIC HEARING

A public hearing will be held in the Town Hall at 8 pm, November 29, 1965, on the application of ALTMAN'S INC. d/b/a LITTLE GIANT LIQUORS, for a Retail Package Store license to sell all alcoholic beverages in a store located at 411 Main Street, Wilmington, having one and one half floors, with cellar for storage.

Wavie M. Drew, Chmn.
N18,25 Board of Selectmen

TOWN OF WILMINGTON
BOARD OF SELECTMEN

PUBLIC HEARING

A public hearing will be held in the Town Hall at 8 pm, November 29, 1965, on the application of CHURCH STREET HARDWARE, INC. for a Retail Package Store license to sell all alcoholic beverages, in a store located at 3 Church Street, Wilmington, having two floors, four rooms on the first floor, and two rooms in the cellar for storage.

Wavie M. Drew, Chmn.
N18,25 Board of Selectmen

TOWN OF WILMINGTON
MASSACHUSETTS
BOARD OF SELECTMEN

PUBLIC HEARING

A public hearing will be held in the Town Hall at 8 pm, November 29, 1965, on the application of SHAMROCK DRIVE-IN INC. for a Retail Package Store license to sell all alcoholic beverages in a store located at 240 Main Street, Wilmington Plaza, having three rooms on the first floor and one room on the second.

Wavie M. Drew, Chmn.
N18,25 Board of Selectmen

TOWN OF WILMINGTON

BOARD OF SELECTMEN
PUBLIC HEARING

A public hearing will be held in the Town Hall at 8 pm, November 29, 1965, on the application of WILMINGTON CENTER PHARMACY INC. for a Retail Package Store license to sell all alcoholic beverages in a store located at 432 Main Street, Wilmington, having two rooms on the first floor and cellar for storage.

Wavie M. Drew, Chmn.
N18,25 Board of Selectmen

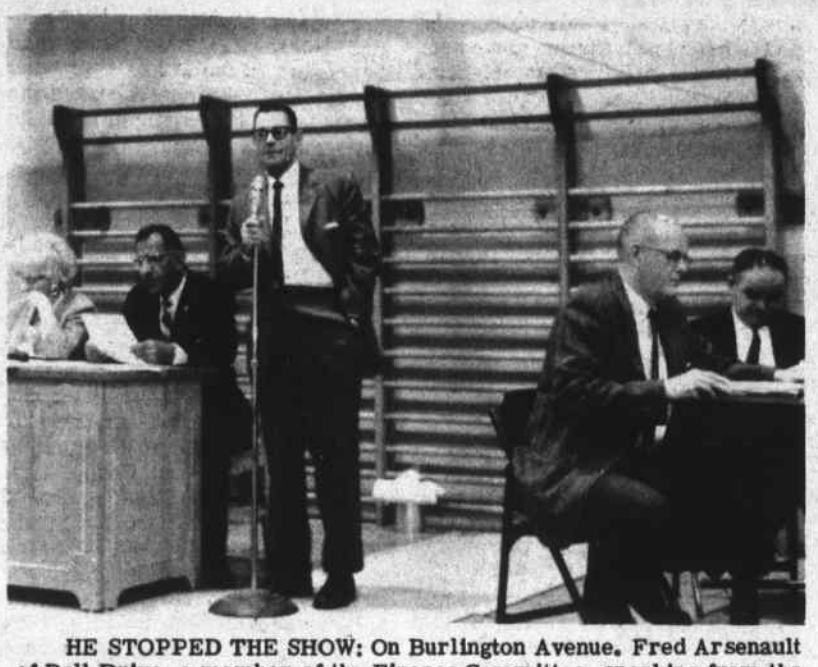

HE STOPPED THE SHOW: On Burlington Avenue. Fred Arsenault of Dell Drive, a member of the Finance Committee, speaking from the podium at the Town Meeting against Chapter 90 monies for Burlington Avenue.

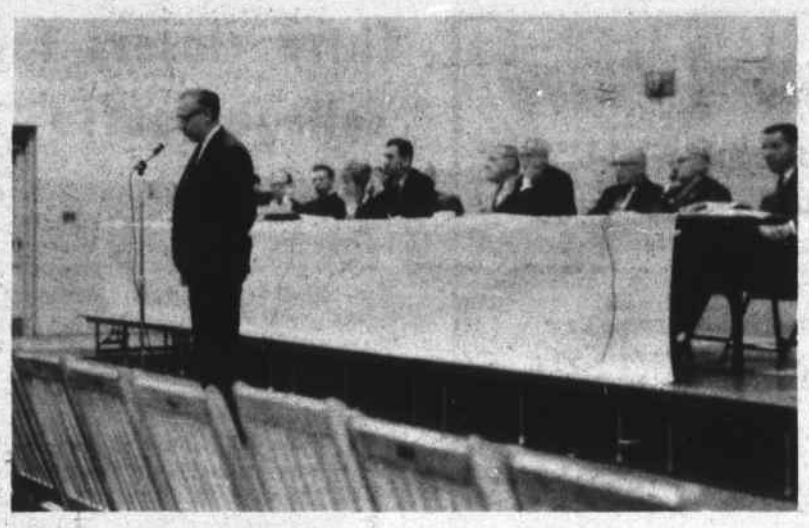

HE SAVED THE BY-LAW: Attorney Roland Wood, speaking after Town Meeting Clowns had nearly wrecked any hope of a Building By-Law, persuaded the voters to vote for it.

Instructions

Instructions in Organ, Piano, Guitar and Drums

BY QUALIFIED TEACHERS WHO ARE BOSTON CONSERVATORY GRADUATES

Wilmington Music Center

281 MAIN ST. WILMINGTON
(Across from Wil. Shop. Plaza)
658-6191

JOE COURTNEY: And his map, with which he illustrated the proposed Industrial Park, to the voters

WOMEN'S CLUB FOOD SALE

The Wilmington Women's Club will hold a coffee hour and food sale Tuesday, November 30, at 9:30 am, at the home of Mrs. Raymond McClure, 99 Chestnut Street. The public is invited to attend.

Proceeds from this sale will benefit CARE.

ST. THOMAS CYO

St. Thomas CYO will conduct a Christmas wreath project this year, as in past years, to defray the cost of their ski trip. The price of the wreath is $2. All wreath orders must be given to Billy Harrison by Saturday, December 4th. No orders will be accepted after that date.

The CYO will hold their annual Thanksgiving Dance on Saturday, November 27th, from 8 to 11 pm featuring the Chevelles. The proceeds form the dance will go towards the Christmas dinner for the poor.

Mike O'Rourke and Maureen Cowie received the Outstanding Member Awards given at the conclusion of CYO week.

Sunday meetings of the CYO will be held after the 8:15 Mass.

Birth

EVERETT, Stephen James, 2nd son of 4 children born to Mr. and Mrs. Warren Everett, 5 Ferguson Road on November 16th at Lawrence Memorial Hospital in Medford.

Grandparents are Warren and Jennie Everett of Arlington, and Eva Culhane of North Randolph.

Great-grandparents are Stephen and Blanche Ciesluk of Arlington.

A JACKSON HOME IS A QUALITY HOME!

We *Guarantee* Dry Cellars

CUSTOM HOMES - GARRISONS
EMBANKMENTS - RANCHES - CAPES
BREEZEWAYS - GARAGES, ETC.

JACKSON BROS. INC.

657-7158

Pre-Season

SNOWMOBILE SALE!

$100 OFF FACTORY PRICE WITH SPECIAL COUPON

A LIMITED OFFER FROM THE PIONEER OF SNOWMOBILES

Polaris Custom "900" snowmobile. 9 HP, excellent maneuverability and stability, attractive blue and white design, 18" wide track, seats two adults in comfort, has rear storage compartment. Polaris is a ten year old pioneer in the snowmobile business. This Custom 900 is engineered by experts. It's unbeatable in deep snow and rough terrain. Polaris Custom 900's are brand new units with the lowest price on the snowmobile market and a solid manufacturer's warranty backed by a nearby American manufacturer. Bring in the $100 coupon. Offer ends on or before Christmas Day, depending upon supply of machines.

Here are the Polaris dealers in your area who are participating in the $100 off Pre-Season sale:

At a Polaris Dealer This Coupon Worth:
$100 OFF
REGULAR FACTORY PRICE
of a new Polaris Custom "900" Snowmobile. Offer ends Christmas 1965 and is limited to available supply of machines.
POLARIS INDUSTRIES, INC. Roseau, Minn., Westfield, Mass.
POLARIS

Seacraft
SPORTING GOODS
Division of LeFavour's SKI SHOP
3A CHURCH ST.
WILMINGTON, MASS
Phone 657-7521

Monuments

Clark Quinlan of Quinlan Memorials

Let our experience guide you in the selection of a family monument.

BARRE GUILD Monuments

DEAL DIRECT WITH AUBREY T. OR CLARK S. QUINLAN

Display Yard Always Open
EASY PARKING
EVERY MONUMENT CLEARLY PRICED

Quinlan Memorials

151 FOUNDRY ST.
WAKEFIELD, MASS.

245-2504 245-2505

New tests show extension phone saves 76 extra miles of walking every year.

A pedometer test proved it! 358 housewives agreed to wear pedometers for a month *before* they had an extension phone, and then for a month *after*. Some lived in large houses, some in small. Some had large families, some small. Result of the test: they saved 76 miles a year on the average!

An extension phone can take some of the "run" out of running your home, too. Especially if you put it in a busy, important spot like the kitchen, bedroom, den, or family room. Cost? Just a fraction more for double the convenience.

To order a mile-saving extension phone, call your Telephone Business Office or talk to your telephone man.

New England Telephone
Part of the Nationwide Bell System

Advance Employment Agency

Actively serving this area for the past five years, has many positions listed in various fields for men and women at all job levels. Some jobs are fee paid by employer. Register with us Monday thru Friday, 9 a.m. to 5 p.m. or by appointment.

PERMANENT — PART - TIME — TEMPORARY

Temp. employees — work in our customers' offices — on our payroll for a day, a week, or on long-term assignments.

CALL 658-2322

510 MAIN STREET, WILMINGTON

Extra classes for college course students

Not showing in the curriculum of Wilmington High School are two classes, each held once a week, for students who are preparing for the College Entrance Board exams.

Both are entirely voluntary, and are conducted by Miss Mary Muldoon, a young lady from Arlington, who is in her fifth year of teaching English in Wilmington High School.

Miss Muldoon conducts a class in Vocabulary every Tuesday afternoon after school, in her homeroom.

And every Thursday she conducts a class in English Composition.

Attendance is voluntary. The students are on their own, if they seek extra knowledge and background, they attend - and if they are not interested they stay away.

THE NEW PRINCIPAL ASSESSOR: Anthony Krzeminski, formerly of Westfield, was introduced by TM Henneberger, at the Town Meeting. A few days previously he had received the key for his new home at 28 Moore Street, from Eleanor Pololan, the real estate agent who had sold the home.

HIS HONOR THE MAYOR: Was at the Thanksgiving Day game, and saw his favorite team lose, after a gallant fight. With him is one of the younger friends - Jimmy Ritchie of Glendale Circle.

SUNDAY EVENING SURPRISE PARTY FOR KEVIN MC KELVEY of Border Avenue, to celebrate his 21st birthday. With Kevin (seated center) are friends from Merrimack College and the chaperones for the occasion, Mr. and Mrs. Ralph Johnson of Lowell Street. (Standing to the left, in back of Kevin.)

TREAT YOURSELF TO THE BEST!

RALPH'S BARBER SHOP

WILMINGTON'S FINEST

HOURS:
MON - FRI 8:30 to 6:00
SATURDAY 8:40 to 5:30

384 MIDDLESEX AVE.
NO. WILMINGTON, MASS

BUCKET O'FISH FRIDAY SPECIAL

Complete Take-Home Dinner for 4

4 Lg. Pieces of Fried Haddock
Golden French Fries
Cole Slaw & Bread & Butter

$2.95

Meat Sauce 25¢ extra

TRUE ITALIAN STYLE FOOD

BUCKET of SPAGHETTI 1/2 gal. SERVES 4 - $1.

BUCKET of RAVIOLI Serves 4 $1.95

BUCKET of CHICKEN
Serves 4 - $3.50 Serves 2 - $1.85

99¢ TAKE-OUT
CLAMS, HADDOCK, SHRIMP, SCALLOPS, CHICKEN

Rocco's 658-9459 657-7361

Rte 38 - Main St., Wilmington

WIL-ACE REALTY, INC.

Selling - Buying - Remodeling

325 Main Street, Wilmington 658-4908

Serving Wilmington over 30 Yrs

COOMBS FURNITURE

QUALITY & ECONOMY

464 MIDDLESEX AVENUE
North Wilmington
OLiver 8-4511

GOOD NEWS TRAVELS FAST!

When troubled with an inefficient vacuum cleaner — one that runs sluggishly, doesn't pick up with the power it should, adds hours to cleaning time . . . then it's time to call a vacuum cleaner repair specialist. Backed by a tremendous stock of parts, our men are ready to service all makes and models.

. . . and Joan, it runs so perfectly now! Just like NEW!

ESTIMATES AT NO OBLIGATION

MIDDLESEX VACUUM CLEANER CO.

Box 435, Wilmington, Mass.

658-9761 or 658-4393

Weston's Greenhouses

FLOWERS FOR ALL OCCASIONS

Phone 944-0091

9 Auburn St. READING, MASS.

DICK HOWATT
306 Main Street
Wilmington

HOWATT'S
REAL ESTATE - INSURANCE

SALES
RENTALS
NOTARY PUBLIC
INSURANCE—ALL KINDS
BUS. 658-8141—RES. 658-2552

IF YOU DRINK WHEN YOU DON'T WANT TO
THAT'S OUR BUSINESS
ALCOHOLICS ANONYMOUS
Post Office Box 291
Wilmington

Contractor and Builder

WILLIAM F. BUTT

658-3716 Wilmington
658-2221 Mass.

CARPENTRY

KITCHEN & BATHROOM REMODELING
CERAMIC TILING
J. Louis Theriault
OL 8-3598

SCRAP METAL

I will buy Scrap Iron, Metal, Rags & Paper. Clean Yards, Cellars and Attics.

JIM LAWRENCE
12 Gowing Rd. 658-2459

ADVERTISEMENT FOR BIDS

TOWN OF WILMINGTON
MASSACHUSETTS

November 18, 1965

The Permanent Building Committee of the Town of Wilmington, Massachusetts solicits bids for the procurement of school furniture for the West Wilmington Intermediate School.

Specific information concerning each of the required items, quantity needed, etc. may be obtained from the Office of the School Committee, 159 Church Street, Wilmington, Massachusetts.

Sealed bids may be delivered to the above office by 5:00 PM, on Monday, December 20, 1965. Bids will also be received until 8:15 PM in the Conference Room of Wilmington High School. Bids will be opened at 8:15 PM of the same day.

The Permanent Building Committee reserves the right to reject any and all bids if it be in the public interest to do so.

TOWN OF WILMINGTON, MASSACHUSETTS
Robert Michelson, Chmn.,
Permanent Building Committee
Harold S. Shea
N18,25 Superintendent of Schools

SEWERAGE PUMPING
BULLDOZING
EXCAVATING
HOT-TOP SURFACING
TRENCH DIGGING

INSTALLING SEPTIC TANKS & CESSPOOLS

JOSEPH H. APP

658 - 2223 933 - 1077

DUNN'S Bike Shop

Schwinn - Phillips - Columbia - Raleigh

LAWNMOWERS & SNOWBLOWERS
TUNEUP & SHARPENING
AUTHORIZED SALES & SERVICE FOR
BRIGGS & STRATTON
CLINTON and LAUSON
POWER PRODUCTS & ENGINES
WEEKDAYS: 9 to 9 SATURDAYS: 9 to 6
76 Washington St. Reading 944-9221

WILMINGTON BUILDERS SUPPLY CO.

Mason's Materials — Lumber — Builders' Hardware
Doors, Windows and Finish — Paint, Wallboard

OL-8-4621

334 MAIN STREET, WILMINGTON

EVERYTHING FOR THE HOME

The Errand Boy

DELIVERY & TAXI

658 - 2737

Thanksgiving in the Public Schools

JEREMIAH AND THE TURKEY: A play given by second graders at the Woburn St. School, Wednesday. Pupils are in the class of Miss Wisniewski.

MISS BARRY'S FIRST GRADERS: At the Wildwood School, yesterday, presenting their Thanksgiving Program of the 'Five Gobblers'.

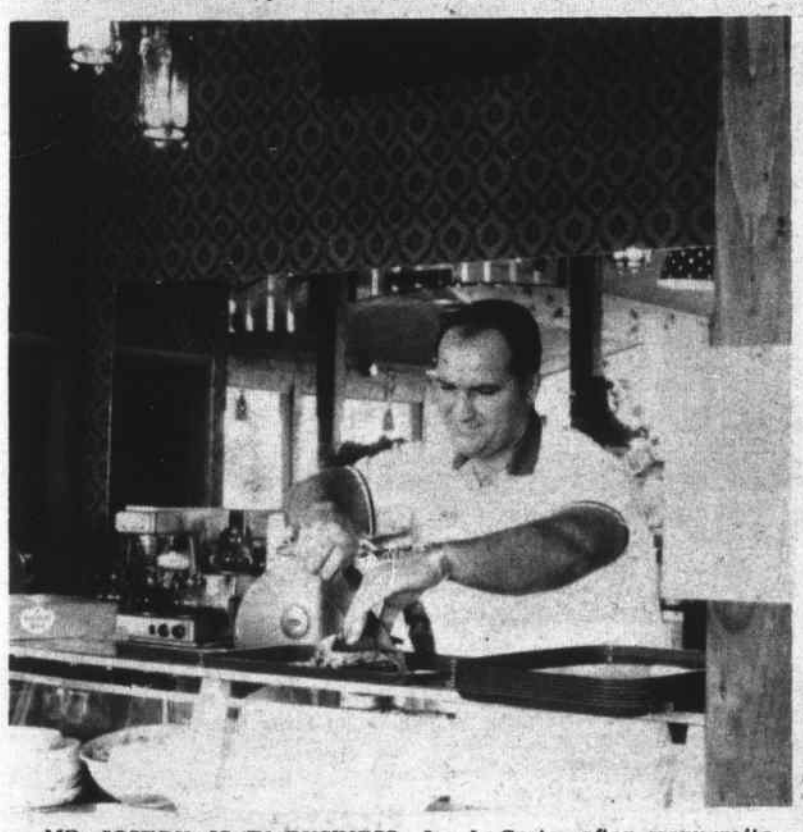

MR JOSEPH IS IN BUSINESS: Joe LaCreta, after many waits, opened his Jewish style Delicatessen and lunch room, across from Avco, on Lowell Street, this week.

Joe is showing, in the picture, how to cut a Pastromi and Cheese Sandwich.

FIRST BAPTIST CHURCH

Rev. Robert C. Smith, Pastor
173 Church Street, Tele. 658-8584
Week of November 28

Sunday, 9:30 - Sunday School; 10:45 - Morning Worship Service, 'God's Little Children - Privileges and Dangers' I John 2:18-27; 5:30-BYF; 7 - Evening Service 'Not Far From the Kingdom of God', Mark 12:34. Quiz on Matthew 11 and 12.

Tuesday 8 pm - Trustees meeting.

Wednesday 7:30 pm - Mid week Prayer and Praise Service; 8:30-Choir Rehearsel.

Friday 8 pm - Pairs and Spares Club.

GENERAL REALTY COMPANY
510 MAIN STREET WILMINGTON, MASS.
Residential Industrial Mortgages
Commercial Appraisals
One of the oldest and most reliable Real Estate Companies, where Real Estate is not just a side line, and not affiliated with any other Agency in Wilmington.
Open daily 9 AM - 6 PM Sundays 1 PM - 6 PM
Evenings by Appointment
Is YOUR house listed with OUR office??
658 - 3031 Raymond F. Fenton 933 - 0021

857-7141

Depot Realty Co. inc.
MAIN STREET - JUNCTION ROUTES 38 AND 62
WILMINGTON CENTER, MASSACHUSETTS 01887

"Order Your FLOWERS Where FLOWERS Are Grown"
ERIC'S GREENHOUSES
(Eric Svenson, Prop.)
Graduate of Floral Designing School
READING
1090 No. Main St. 944-0547

OKIE'S LUNCH
Air Conditioned
FEATURING 99¢ TAKE-OUT DINNERS
HOURS
DAILY 5:00 AM 7:30 PM SAT. 6:30 AM 6:30 PM
Closed Sundays

TAKE OUT SERVICE AVAILABLE
DINNERS TO GO
99¢ FRIED CLAMS - SCALLOPS
SHRIMP - CHICKEN - FISH
Sandwiches of all kinds
Scallops - French Fries
Fried Clams - Shrimp
Onion Rings - Fried Chicken
Snack Bar
HIGH-NOON SPECIALS
Fountain Specials
Featuring - Ice Cream
Sundaes Sodas
Frappes
New Store Hours:
WEEKDAYS: 6 A.M. to 8 P.M.
FRIDAY & SATURDAY: 6 A.M. to 9 P.M.
.... CLOSED SUNDAYS ....
SULLIVAN'S
Woburn & Lowell Streets - 658-9032

HEATING COSTS HIGH?
SWITCH TO NEW
Automatic Personal Care with Mobilheat
FUEL OIL
Mobil
DO NOT change your present heating equipment until you have given us the opportunity to show you how well it can be adjusted.
FITZGERALD FUEL
OF WILMINGTON, INC.
287 Main Street
OLIVER 8-3383

CONCRETE FOUNDATIONS
AND
RETAINING WALLS
'YOU'VE TRIED THE REST
NOW GET THE BEST'
WILMINGTON FORMS INC
LARRY CUSHING, JR—19 MARCUS ROAD
658-3928

A Wonderful game, even if Tewksbury won

THE STARTING LINEUP: Of the Tewksbury-Wilmington game today, which Tewksbury won in the last three minutes of the game.
L to R: Front, Kenny Simard, Francis Hancock, Peter Keen, Jimmy cushing, Richard Ely, Eddie Gill and Richard Dussault
Rear: Robert Flores, Richard Doucette, William Walls, and Kirk Anderson.

THE OTHER PLAYERS: L to R, Front: Billy Montuori, Gary Halls, Danny O'Connell, John Gillis, Donald Barnaby, David White, Leo O'Connell and Mike O'Rourke.
Rear: Paul Maloney, Billy Sheehan, Henry Devlin, Paul Bielecki, Bruce Arnold, Wesley Kobylak and James Baxter.

NORTH END STRIKERS

D & D Gulf	58	30
Wilsons	57	31
Elia's Country Store	51	37
Weinbergs	43	45
Koffee Kart Katerers	30	58
Coombs Furniture	25	63

High Single
Russ Stouffer 234, Shirley Wheelington 204.
High Triple
Bill Johnson 605, Mary Lou Cavalear 512
Good Games
Dave Jacquith 225, Joe Cavalear 201.

TROPHY WINNERS OF THE THANKSGIVING DAY GAME: And next year's football captains.
Presentations were made at the dance, at the High School, on Thanksgiving Day.
L to R: Kirk Anderson, Richard Doucette, Richard Ely and Kenny Simard.
Anderson was given the Wilmington Boosters' Most Valuable Player of the Year Award. Simard was the winner of the DAV Trophy, as the Outstanding Player in the Thanksgiving Game against Tewksbury.
Doucette and Ely were named captains of next year's football team.

Alex Arsenault
391 Shawsheen Ave.
Bull Dozing Dump Truck
Excavating Shovel Dozer
Back Hoe Grading
Septic Systems Installed
658-9719

VALLEY REAL ESTATE
Serving Wilmington & Tewksbury
at our new and larger offices
2136 MAIN ST. TEWKSBURY
658-4721

BREWSTER BROTHERS
FREE ESTIMATES — NO OBLIGATION
Dorchester St. 658 - 4877

MARION T MURPHY
943 Main Street
REAL ESTATE
RESIDENTIAL-COMMERCIAL-INDUSTRIAL
OLiver 8-3581

BINDA'S HARDWARE
RENTALS
TOOLS-PAINTS
LAWN PRODUCTS
-KEYS MADE-
'AROUND THE CORNER' AT LUCCI'S 658-9822

JOE'S TAXI
5 RADIO - CONTROLLED CARS
Fast & Prompt Service
658 - 2949
ANYWHERE - ANY TIME

ABBOTT HOME IMPROVEMENT CO.
ALUMINUM SIDING & GUTTERS
ALUMINUM DOORS & WINDOWS
PAINTING & REMODELING
JALOUSIE PORCH ENCLOSURES
Carpentry & Mason Work Also
If it is Made for the Home We Have It
For Free Home Demonstration
Call OL 8-8157

GENE CLIFFORD & SONS
SEWERAGE CONTRACTOR
Leach Lines, Dry Wells Cesspools Installed
BACK HOE AND DUMP TRUCK FOR HIRE
OL 8-9507

SPECIALS ON PASTRY, DAILY
Name Your Favorite Pastry . . . It's Here!
Anything, everything you like, freshly baked daily, on the premises. Comes to you with that smacking good, can't-be-beat taste!
ANDERSON'S
BAKERY RESTAURANT SUB SHOP
North Wilmington Center OL 8—9875

WILMINGTON SIGN & ART CENTER
SIGN PAINTING AND SILK SCREEN PROCESS
BEGINNERS & ADVANCED ART CLASSES
Monday thru Thursday, 8 to 10 pm-Art Supplies & Instruction
TRUCK LETTERING A SPECIALTY - CY O'CONNELL
442 MAIN ST OL 8 9804

WILMINGTON PLUMBING & HEATING CO.
417 Main Street
PLUMBING & HEATING
NEW HOMES & REPAIRS
TWO WAY RADIO
658-4745

WILMINGTON INSURANCE AGENCY
C BLACK
380 MAIN ST 658-6380
84 CHURCH ST 658-4650

FOR INSURANCE SEE
Prentiss & Parker, Inc.
200 HAVEN STREET READING, MASS.
ROOM 3 MASONIC BLOCK 944-4400
OVER ONE HALF CENTURY OF SERVICE
CONTINUING THE BUSINESS OF THE LATE GOULD BUCKLE

(This story was intended for use with the 10th Anniversary Edition)

Twenty years ago the publisher was a Shipmaster

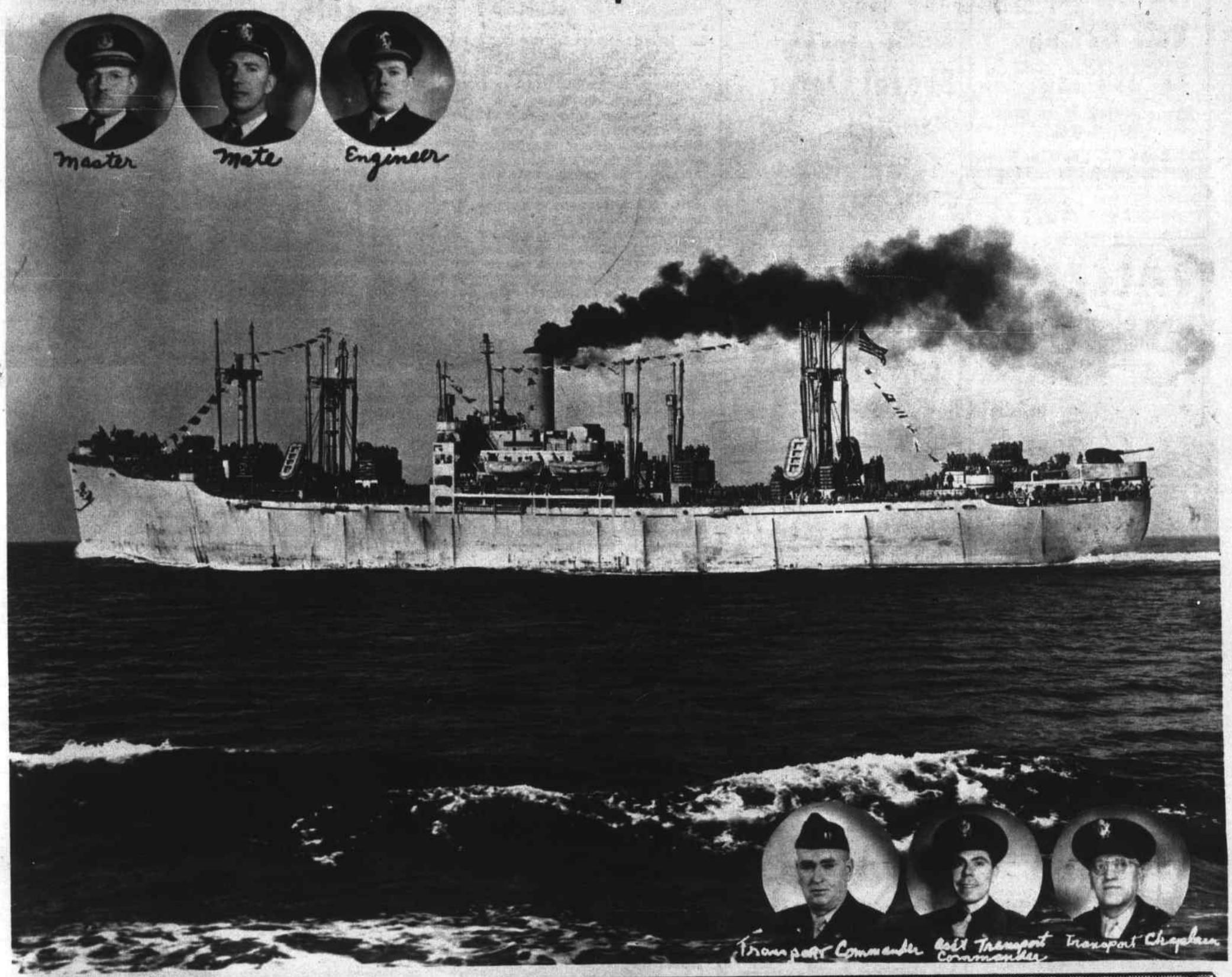

From Shipmaster to Publisher:- That's the story of the publisher of the Town Crier.

The photograph above is of the SS Chanute Victory, Larz Neilson, Master, entering Boston Harbor with 2000 US soldiers, home in time for Thanksgiving with their loved ones, twenty years ago this week.

During the greater part of World War II Capt. Neilson served in command of troopships in the Mediterranean, transporting French colonial soldiers - shining black skinned Senegalese, brown-robed Goums from Morrocco, and the famous Spahis of the African deserts. He served with the French in North Africa, Italy, Corsica and Southern France.

DEDICATED TO YOUR GOOD HEALTH

Teamwork that helps you get better faster

Your physician's professional skill is reflected in his prescription, which we fill promptly with precision.

We keep abreast of newest developments in pharmacy to help your doctor help you.

658 - 4617

SILVER LAKE PHARMACY

Louis Hailson, Reg. Pharm.

52 MAIN STREET

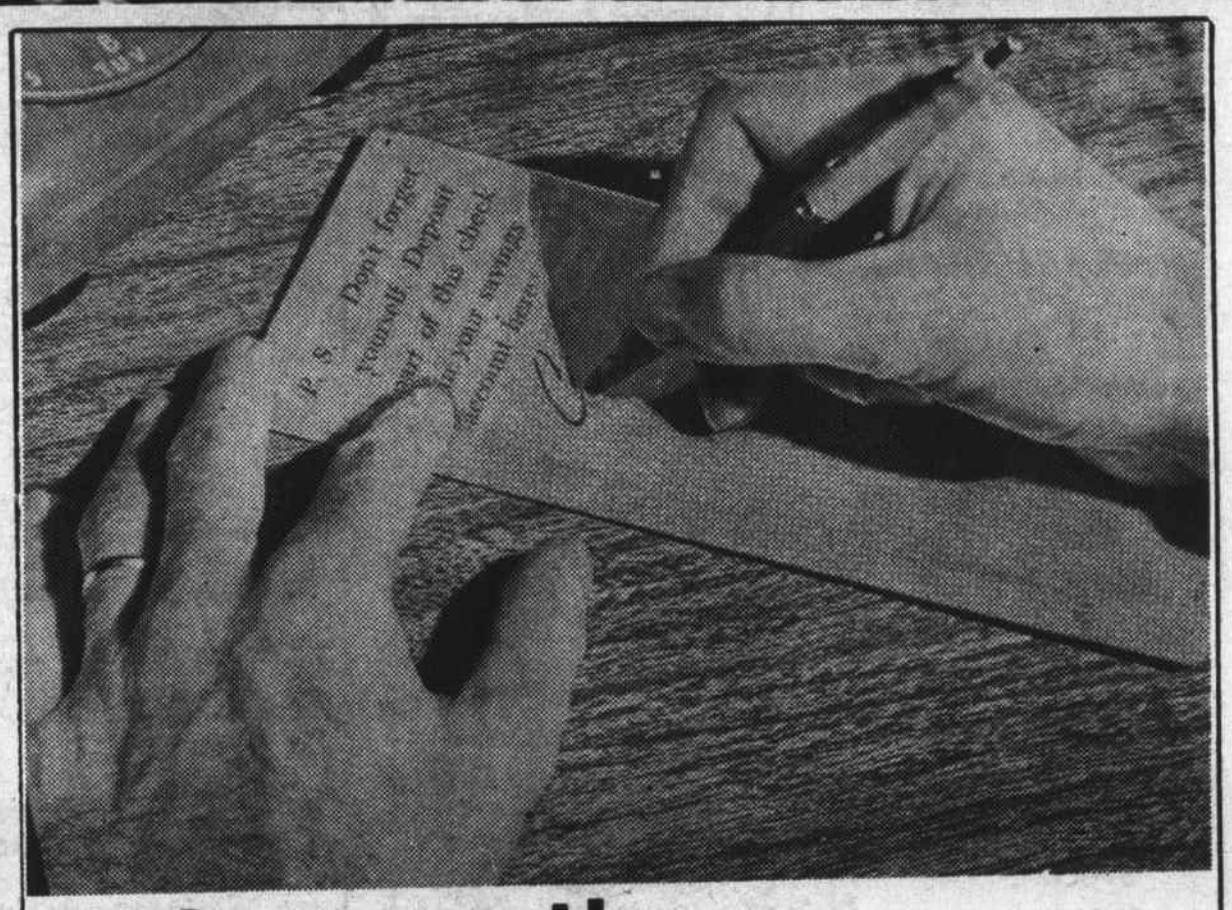

Be smart! Don't forget YOURSELF

Endorse your future when you endorse your Christmas Club check AND add it to your Savings Account!

Join our 1966 Christmas Club

Save Bi-weekly $2, $4, $6 or $10

Both offices Open Thurs. 6 - 8 P M

MECHANICS Savings Bank

Wilmington, Mass.
OL 8-4000

AVON COSMETICS

LADIES! CHRISTMAS $$$$ CAN BE YOURS! PUT SPARE TIME TO WORK. FOR IMMEDIATE PLACEMENT WITH A V O N

Phone: 245-2296 or write
Mrs. I. Henry
219 Pope Rd. Concord. Mass.

Holiday Special. 4 Room honeymoon house. $12,000.

Delightful 3 Bedroom Cape. $16,200

3 Bdroom Ranch, fireplace, combination windows. $17,500.

60 ft. Ranch on ½ acre. $17,900

Sturdy well-kept 3 Bedroom Ranch with terrific kitchen finished playroom, stockade fence, yard. $17,990.

FOR RENT--Excellent modern 5 Room apartment in North Wilmington. $125 month.

CALL the Poloians
OR MRS WHITE 658-3045
REAL ESTATE INSURANCE
ELINOR & JIM POLOIAN
OLIVER 8-2845

LET'S DRINK A TOAST TO...
MILK

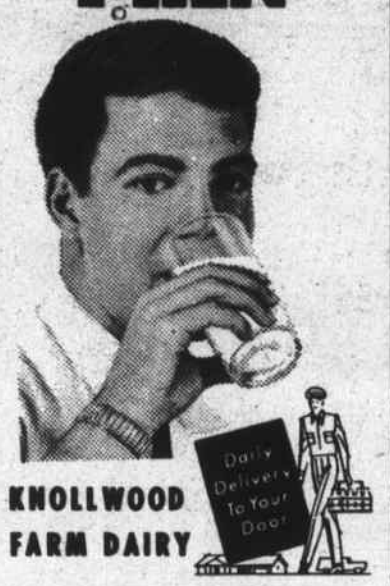

KNOLLWOOD FARM DAIRY
M. C. EATON
OL 8-2546

BULLDOZING SHOVELDOZING
Loam Excavating
Sand Gravel
DELOURY
CONSTRUCTION
EDDIE DELOURY OL 8-4233
10 CAROLYN ROAD WILMINGTON, MASS.

LOAM
CALL
OL 8-4233
DELOURY CONSTRUCTION

PAUL BODENSTEIN TO MODERATE DEBATE

Paul Bodenstein will moderate a debate on the pros and cons of Red China's entry into the U.N. on Tuesday, November 30 in Fellowship Hall of the Methodist Church. The debate will follow a pot luck supper at 6:30 pm.

Robert Hanson, Director of PAX Massachusetts Political Action, will be the proponent, speaking in favor of Red China's membership, and taking the opposing view will be William Dunham, a supervisor at the national headquarters of the John Birch Society.

The debate will begin at 7:30, to which the public is invited and the audience will have the opportunity to ask questions of both speakers. Jean Lesnik, 658-8470, is in charge of making arrangements for those who wish to attend or have children cared for during this time.

Swimming Program off to Flying Start

Thirty-six boys and girls have enrolled, in one short week, in the Wilmington YMCA Extension Program for swimming lessons. There are still some openings since fifty youngsters can be accomodated in this class.

The eight classes, held on Friday afternoons will begin on November 26th. December 24th and 31st will be excluded. Transportation to and from the Lowell YMCA will be by 'Y' bus, leaving Weinbergs Parking Lot at 4 pm and returning about 7 pm.

Youngsters between the ages of 8 and twelve years of age may register now by calling Ed Branagan at the Woburn Branch YMCA, 935-3270.

President Johnson Acknowledges Legion Letter

President Johnson has personally replied to a letter from the Wilmington American Legion Post #136 regarding the government's policy in Viet-Nam. The letter was sent to the State Department after consideration at the White House.

October 22, 1965
The President of the United States
Washington, D.C.

Mr. Johnson;

We, the members of Wilmington Post 136, Department of Massachusetts, of the American Legion wish to pass on to you and through you to the Military Commanders in Viet-Nam, our thoughts in regards to Viet-Nam.

All of us have fought for our country either in World War I, World War II, or the Korean War so we are not strangers to the facts of war life. We know it is hard on those men in Viet-Nam, it is not easy to be away from home and see what they must see. We wish to state to you, Mr. President, and to those men that we are proud to be Americans and we are proud of the wonderful job that they are doing.

Many of us have sons in the Armed Forces and many of them are with those gallant men now in Viet-Nam defending our principles. We have personal reasons as well as past experiences to base our blessings to you and the Armed Forces of America.

Keep up the excellent policy and with God's help maybe the message will get through that we would rather negotiate than fight, but we must not back down.

Yours in comradeship,
Angus MacFeeley, Commander
Ralph Zwicker, Adjutant

PETER KREY PARTICIPATED IN PANEL DISCUSSION

Peter D. S. Krey, son of Rev. and Mrs. Rudolph Krey, 54 Andover Street, North Wilmington, participated in a panel discussion broadcast on November 19th, over WHDH radio.

Peter, and two other Northeastern students voiced their opinion on the topic 'Can You Justify Anarchy?' He is a junior English major in Northeastern's College of Liberal Arts.

TRUDY O'HARE ASSISTED AT RECEPTION

Trudy A. O'Hare, daughter of Mr. and Mrs. Thomas O'Hare, 20 Hathaway Road, North Wilmington, served as a student assistant during a reception and open house for relatives and friends of members of the freshman class, on October 27 and 28 at the Massachusetts College of Pharmacy in Boston. Miss O'Hare is a second year student at the College.

Hockey Clinic starts Dec 2

The much awaited Hockey Clinic will begin on December 2nd at 6:30 pm at the Philips Academy rink in Andover. It will be held each Thursday, from 6:30 to 7:30

Many boys have already paid their registration fee. Others may register at the rink, just before ice time, or call Carl Backman, 658-2079.

Lawrence Cushing, Athletic Director of the Wilmington Schools is helping to organize the clinic, which will be under the leadership of Carl Backman of Chestnut St. Mr. Backman will have competent coaches to teach the fundamentals of the game to the different age groups, including 14 year-olds and under.

Last year, when the clinic was held at the Forum, in Billerica, over 35 boys attended.

Assisting in the program are Warren Everett of Ferguson Road, John Irwin, 17 Glendale Circle; William Irwin, 9 Glendale Circle; Carl Backman Jr., Glen Road; Warren Mickle, Stone Street; Dave Trickett, Suncrest Ave., and Fred Horton of Glen Road.

Leon Richards HAIR STYLIST
FEATURING
ESKA HIDDEN SUPPORT
CLOSED MONDAYS
OL 8 4648
Gardner Professional Building
281 MAIN ST., WILMINGTON

Barden FLORIST
207 LOWELL ST. 658-3751

JOE'S
WILMINGTON CENTER
BARBER SHOP
Open Daily
8AM to 5:30PM
Closed Wednesdays

JOHN F. GLEASON
INSURANCE AGENCY
Complete Insurance Service
Fire Life Casualty Surety
1764 Main St. Tewksbury
ULysses 1-2241

ABBOTT REAL ESTATE
Residential Specialists
Appraisals - Mortgages
Homes Built To Order
Architectural Services
LISTINGS WANTED
Call
658-8157

LOOK -in Wilmington!!

4 Room Bungalow...½A	$ 7,900
Ranch style...4 Rooms	12,900
Single, 6½ Rooms, 2 Car gar. Corner lot	14,900
Ranch, 5 Rooms...3A	14,900
Colonial, 6 Rooms. Excellent location	16,500
Ranch, 5½ Rms to order	16,990
Builder's sacrifice... New Ranch, 2½A, Country setting	17,900

Call... DEPOT REALTY
657 - 7141
Old B & M RR Station
Wilmington Center

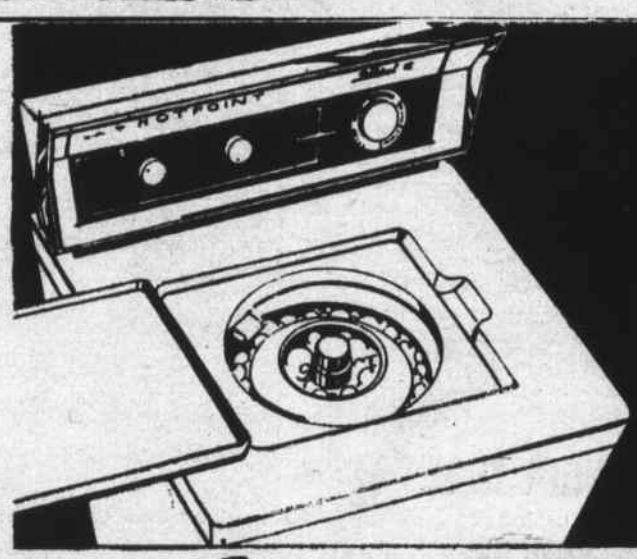

WASH 16 POUNDS
. . . or as little as 2 pounds without special attachments

WALTZ THROUGH WASHDAY with a new Hotpoint Silhouette WASHER

$179.95 Model LW656

6 BIG FEATURES MAKE HOTPOINT BETTER

1 ALL-PORCELAIN FINISH OUTSIDE AND INSIDE resists rust, stains, scratches.
2 FOUNTAIN-FILTER WIDE-ARC WASHING ACTION gets your clothes really clean.
3 WATER SAVER—Three water level selections to fit the size of your load.
4 DUAL LINT FILTERING—Two separate lint filters provide most lint-free washing ever.
5 SAND EJECTOR traps sand and sediment during wash cycle, flushes it away during spin.
6 1/2 HP MOTOR AND COMMERCIAL TRANSMISSION handle big loads with ease.

DURING OUR Hotpoint 60th Anniversary CARNIVAL OF VALUES

TOWN OF READING
Municipal Light Department
25 HAVEN STREET READING 944-1340

County
Real Estate Company
WILMINGTON, MASS
329 LOWELL STREET
Jct 129 & 93
OL 8-2012
SALES & SERVICE
MORTGAGES
TERMS

A HOME OF YOUR OWN...
A Good Investment

Why spend your money for rent . . . when you can put it into a home of your own, a good investment that can grow in value. give you more living comfort. See us.

Call for Private Showing

And We Have Others, too!

OUR REALTORS ARE READY TO HELP!

A. & M. FENTON, REALTORS
104 LOWELL ST. Wilmington OL 8-3221

Any way you figure it...
THE FINEST WELCOME TO WILMINGTON IS WELCOME WAGON

A visit from our hostess will make you feel at home, with her basket of gifts and answers to questions about the city, its services and facilities. Just call . . .

DOROTHY ROBERTS
658 - 4339
or
657 - 7043

Welcome Wagon International

WELCOME NEWCOMERS!
Use this coupon to let us know you're here.
Name_____
Address_____
City_____
( ) Please have the Welcome Wagon Hostess call on me.
( ) I would like to subscribe to the Town Crier.
(Mail to: Town Crier, 364 Middlesex Ave, Wilmington)

N. WILMINGTON MERCHANTS

Wilm Jaycees I	48	32
Pineridge Cleaners	48	32
Valley News	47	33
Beauty Lounge	44	36
N. Wilm. Pharmacy	44	36
Mytron I	44	36
Mytron II	41	39
Jackson Brothers	38	42
Ralph's Barber Shop	34	46
Wilm. Jaycees II	32	48
Deloury Constr.	30	50
Centre Building	30	50

High Single
Joan Foster 185, Ann Mazzola 183, Eve Webster 164

Ed Smith 202, Pat Patterson 202, Jim Gass 197.

High Triple
Joan Foster 473, Ann Mazzola 445, Eve Webster 442

Pat Patterson 555, Ed Smith 544, Bill Ethier 531.

Free Removal of COMPLETE JUNK CARS
CALL
OL 8 - 9533

SUBSCRIPTIONS FOR SERVICEMEN

SEND THE TOWN CRIER FOR ONLY $1 A YEAR

Wilmington residents, subscribers to the Town Crier, may, for an additional dollar a year, send the paper to their son or daughter (sister or brother) who is in the service.

Please do not ask for this service if you are not a subscriber.

The $1 a year just about pays for the postage.

You may start anytime in December, if you wish. Send in $3 for your own subscription renewal, which will be due on January First, plus $1 for each service man's subscription in your family.

(New subscriptions, send in $4.25 - $3.25 for the subscription to Jan 1, 1967, plus$1 for the serviceman)

SCHOOL CAFETERIA MENUES

Week of November 29
High School, North School
Monday: Barbecued Beef on Roll, Buttered Rice, Carrots & Peas, Applesauce Cake-Topping, Milk
Tuesday: Dagwood Junior, Potato Chips, Whole Kernel Corn, Scooter Pie, Milk.
Wednesday: Spaghetti & Meatballs, Green Salad, Cheese or Peanut Butter Sandwich, Fruit Jello, Milk.
Thursday: Meat Pie with Vegetables, Mashed Potatoes, Tomato Wedges, Bread & Butter, Midnight Chocolate Cake, Milk.
Friday: Tuna Salad Roll, Buttered Noodles, Green Beans, Spiced Applesauce, Milk.

Wildwood, Glen Road, Boutwell, and Woburn Street Schools
Monday: American Chop Suey (Hamb. Elbows, Tom. etc.) Green Beans, Cheese Pieces, Bread & Butter, Apple Crisp, Milk.
Tuesday: Homemade Vegetable Beef Soup, Grilled Cheese Sandwich, Tomato Wedges, Midnight Chocolate Cake, Milk.
Wednesday: Meat Loaf with Creole Sauce, Mashed Potatoes, Buttered Corn, Carrot Sticks, Bread & Butter, Scooter Pie, Milk.
Thursday: Roast Turkey & Gravy Mashed Potatoes, Buttered Peas, Cranberry Sauce, Celery Sticks, Bread & Butter, Ice Cream, Milk.
Friday: American Style Pizza, Buttered Noodles, Spinach, Black Olives, Fruit Cup, Milk.

Colonial Photographics
Aerial •••
Industrial •••
Architectural •••
ROBERT C. BOUSFIELD
Wilmington, Mass.
657-7072

READ CLASSIFIED FOR RESULTS

$1.00 per 25 words.

FOR SALE: Parts for all electric shavers, Ronson, Sunbeam, Remington, Norelco and Schick Shavers A&K Jewelers, Stoneham Square 438-1250.

SORRY: Sarah, the whole thing's off. You know I love to walk bare foot. Yet you refuse to go to Binda's Hardware, 221 Lowell St. 658-9822 and rent a Glamorene electric rug shampooer for only $2 a day.

BUILDER interested in one or more house lots, not to exceed $2500. Write to Box D, Town Crier Wilmington.

NEED MONEY? Free Soap, Free Bleach, Free fabric softener with every wash at the Reading Belle Launderette, 583 Main St Reading Square. 8:30 am to 10 pm.

BROADLOOM REMNANTS. All sizes, tremendous savings. Also complete selection of wall to wall carpeting. Woburn Carpet of Winchester, 261 Swanton St., Winchester. 729-5889.

REAL ANTIQUES ANYBODY? Edison Home Phonograph in playing condition, 30 cylindrical records and convenient record case. Also, antique typewriter, having separate keyboard for capitals. OLiver 8-8417.

WILL DO IRONING: At home, for $1.25 an hour. Mrs Claire Dickinson, 144 Grove Ave. 658-2574.

WILL MIND: Child, 3 to 5 years old, in my home. Days only. 658-3835.

MUST SACRIFICE: Dodge Coronet, 1965. Ruby Ext. White Interior. Run 6 months. Perfect condition. New rolled & pleated seat covers. Asking $1795. Tel. 658-3883 after 5 pm.

61VOLVO, 544, 2 door, mech. Excel., Interior like new. 25 mpg Body not the best but no body rot. Call CO2-1100 X 416 9am to 5 pm Ask for Ray.

FOR RENT: Apartment, Wilmington Center. No Pets. 658-8292

FOR SALE: Stainless steel Wall Oven. Needs new thermostat and automatic control. $35. 658-4290.

FOR RENT: 3 Rm Winterized Cottage. Heated by oil. Thermostatically controlled hot water by gas. 658-6058.

COMMONWEALTH OF MASSACHUSETTS
PROBATE COURT

Middlesex, ss.

To ALBERT WILLIAM GOSS of parts unknown.

A libel has been presented to said Court by your wife, BARBARA J. GOSS praying that a divorce from the bond of matrimony between herself and you be decreed for the cause of cruel and abusive treatment and praying for alimony and for custody of and allowance for minor children.

If you desire to object thereto, you or your attorney should file a written appearance in said Court at Cambridge within twenty-one days from the fourteenth day of February 1966, the return day of this citation.

Witness, JOHN C. LEGGAT, Esquire, First Judge of said Court, this fifth day of November 1965.

John V. Harvey,
N25,D2,9 Register.

COMMONWEALTH OF MASSACHUSETTS
PROBATE COURT

Middlesex, ss.

To all persons interested in the estate of WALTER F. CAVERLY late of North Reading, in said County, deceased.

A petition has been presented to said Court for probate of a certain instrument purporting to be the last will of said deceased by JEWELL R. CAULK, of North Reading in the County of Middlesex, praying that he be appointed executor thereof without giving a surety on his bond.

If you desire to object thereto, you or your attorney should file a written appearance in said Court at Cambridge before ten o'clock in the forenoon on the fifteenth day of December, 1965, the return day of this citation.

Witness, JOHN C. LEGGAT, Esquire, First Judge of said Court, this seventeenth day of November 1965.

John V. Harvey
N25,D2,9 Register.

COMMONWEALTH OF MASSACHUSETTS
PROBATE COURT

Middlesex, ss.

To REGINALD E. MUMLEY of Wilmington and WEST MEDFORD COOPERATIVE BANK of Medford in said County and to all other persons interested.

A petition has been presented to said Court by RUTH F. MUMLEY of Reading in the County of Middlesex representing that she holds as tenant in common one undivided half part or share of certain land lying in Wilmington in said County and briefly described as follows:

A certain parcel of land, with the buildings thereon shown as Lots number 11, 12, and 13 on a plan recorded in Middlesex North Registry of Deeds in Plan Book 28, Plan 67, setting forth that she desires that all the following described of said land may be sold at private sale for not less than sixteen thousand ($16,000.00) dollars, and praying that partition may be made of all the land aforesaid according to law, and to that end that a commissioner be appointed to make such partition and be ordered to make sale and conveyance of all, or any part of said land which the Court finds cannot be advantageously divided either at private sale or public auction, and be ordered to distribute the net proceeds thereof.

If you desire to object thereto you or your attorney should file a written appearance in said Court at Cambridge before ten o'clock in the forenoon on the twentieth day of December, 1965, the return day of this citation.

Witness, JOHN C. LEGGAT, Esquire, First Judge of said Court this sixteenth day of November, 1965.

John V. Harvey,
N25,D2,9 Register.

COMMONWEALTH OF MASSACHUSETTS
PROBATE COURT

Middlesex, ss.

To JULIA ANN DUCHESNE of parts unknown.

A petition has been presented to said Court by your husband, ROBERT G. DUCHESNE of North Reading in the County of Middlesex representing that you have deserted him; he is actually living apart from you for justifiable cause; and praying that the Court will by its order, prohibit you from imposing any restraint on his personal liberty, and make such order as it deems expedient concerning the care, custody and maintenance of your minor children.

If you desire to object thereto, you or your attorney should file a written appearance in said Court at Lowell before ten o'clock in the forenoon on the twenty-eighth day of January 1966, the return day of this citation, until the further order of the Court: you are prohibited from imposing any restraint on the personal liberty of your husband, and that he have the care and custody of said minor children.

Witness, JOHN C. LEGGAT, Esquire, First Judge of said Court, this seventeenth day of November 1965.

John V. Harvey,
N25,D2,9 Register.

COMMONWEALTH OF MASSACHUSETTS
PROBATE COURT

Middlesex, ss.

To all persons interested in the estate of ELLA K. WARREN also known as ELLEN K. WARREN, late of North Reading in said County, deceased.

A petition has been presented to said Court, praying that William A. Warren of North Reading in the County of Middlesex be appointed administrator of said estate, with out giving a surety on his bond.

If you desire to object thereto you or your attorney should file a written appearance in said Court at Cambridge before ten o'clock in the forenoon on the seventh day of December 1965, the return day of this citation.

Witness, John C. Leggat, Esquire, First Judge of said Court, this fourth day of November 1965.

John V. Harvey,
N11,18,25 Register.

COMMONWEALTH OF MASSACHUSETTS
LAND COURT

(Seal) Case No. 46723 Misc.

To **The Garden of Eden Country Club Inc.**, of Wilmington, Middlesex County, **Ruby Pipes** of Wilmington, Middlesex County, and both of said Commonwealth; and to all persons entitled to the benefit of the Soldiers' and Sailros' Civil Relief Act of 1940 as amended:

Surety Bank and Trust Co., of Wakefield, Middlesex County, and said Commonwealth, claiming to be the holder of a mortgage covering 2 parcels of property in Wilmington: 1st parcel - west side of Chestnut Street, known as the Carter Lot. 2nd parcel - west of Chestnut Street, shown as Lot marked 208A, given by Garden of Eden Country Club, Inc., to the plaintiff, dated January 4, 1963 and recorded with Middlesex North Deeds, Book 1586, Page 442, has filed with said court a bill in equity for authority to foreclose said mortgage in the manner following: by entry and possession and exercise of power of sale.

If you are entitled to the benefits of the Soldiers' and Sailors' Civil Relief Act of 1940 as amended and you object to such foreclosure you or your attorney should file a written appearance and answer in said court at Boston on or before the twenty-seventh day of December 1965, or you may be forever barred from claiming that such foreclosure is invalid under said act.

Witness, **Edward McPartlin**, Esquire, Associate Judge of said Court, this twenty-second day of November, 1965.

MARGARET M. DALY
N25 Recorder

SHOP AT ELIA'S
The Quality Store
NOW WITH T. L. C.*

* We now have more people to give you the Tender Loving Care You Deserve and the BEST quality meat anywhere.

Make your shopping day more pleasant at ELIA'S

It won't cost you a penny more!

N. Y. SIRLOIN STEAKS 88¢ lb

ARMOUR STAR BACON 69¢ lb
SAVE 20c lb

Assorted 6 Varieties
ARMOUR COLD CUTS 59¢ lb

Wonderful for Snacks
Sliced PASTROMI 88¢ lb

California LETTUCE 19¢ hd

BANANAS 12¢ lb

FRIEND'S or B & M BEANS 28 oz cans 2/59¢

TOMATO PASTE RED PACK 10¢ can

If Mike Walsh, Dorothy Ave. comes to the store, we'll have a surprise for him!

ELIA'S
WILMINGTON'S FINEST MEAT
NORTH WILMINGTON CENTER

Junior Rubber SKI BOOT

Quality rubber boot with back laces and extra support. Padded inner boot, waterproof.

5.95
Usual Retail $6.95-7.95

Famous FRENCH Imported SKI BOOTS
22.95

Full double boot with full speed lacing. Padded inner boot and Skid-Proof Sole.

Comparable to $30. Boots

Gastein EPOXI SKIS

This is the lowest priced Epoxi Ski we've seen. Compare with skis selling for $20.00 more. Made in Austria by craftsmen. Fast running Kafix base, interlocking edges.

AND Guaranteed for ONE YEAR!

SKI SET
1. SKIS - Take your pick of 6 varieties.
2. Dovre 900 Full Release Binding.
3. $5.95 Aluminum Poles.
4. Rubber Ski Ties.

29.50

Don't Forget! ... FREE ...
HALF DOLLAR GIFT COUPON
(50¢ Value) with
EACH $10 purchase
TWICE the value of Stamps!

TWENTY-FIFTH ANNIVERSARY: Was celebrated by Mr and Mrs Ralph Block of Middlesex Avenue, with a surprise party at their home. The couple have four children, two sons and two daughters.
Robert Bousfield Photo

Telephone Solicitor

Chamber of Commerce can't Find

Telephone solicitation, promoting the sale of light bulbs at 99¢ each on an appeal to help the handicapped, has been the subject of many inquiries to the Chamber of Commerce of Wilmington.

Some people have been under the impression from the solicitation that this is a charity or that the organization represents handicapped persons or that the money is used for the handicapped, or that they are doing work for the handicapped.

Upon inquiry, we have been told that the solicitor is working for the Tinker Associates, for the benefit of handicapped people. The address given was 'Church Street'. The reference given was 'The Chamber of Commerce'.

We have been unable to get information as to the 'handicapped people'.

We have not been able to find a solicitor living on Church Street, Wilmington, Mass.

The Wilmington Chamber of Commerce, Inc., has not endorsed this promotion.

The January, 1963 Bulletin, published by the Better Business Bureau of Metropolitan Boston, referred to the Tinker Associates as 'a private profit business'.

We invite any qualified representative of the Tinker Associates to file appropriate information for endorsement purposes with the Wilmington Chamber of Commerce Inc., 388R Main Street, Wilmington, Mass.

DIABETES ?
Don't question or doubt!
COME IN & SEE US FOR FREE TESTING KIT
Harry Sandler, Reg. Ph.
NORTH WILMINGTON PHARMACY
Open Daily and Sunday 8:30 am to 10 pm.
658-3353

BRANCH OFFICE
READING AUTO SCHOOL
110 MAIN ST WILMINGTON
DRIVING INSTRUCTION
Tutoring for Learner's Permit Test
Classroom instruction for Driver Education Course at Reading office
944-1818 or 657-7542
Lic. by Reg. of Motor Vehicles

SELLING YOUR HOME?
Let The Connollys handle it for you! You will receive courteous, intelligent service and you will get ACTION! For realty service that merits your confidence, call Glen or Barbara Connolly at
658-6331

Wurlitzer SALE
Wurlitzer PIANOS SPINET $495 — DRUMS
Wurlitzer ORGANS 6 Mos. FREE Instructions, with purchase
Wurlitzer STEREOS 25% off — GUITARS ACCESSORIES
Complete Line: Musical Instruments & Accessories--albums, stereo needles & accessories
WILMINGTON MUSIC CENTER
281 MAIN ST. WILMINGTON 658-6191
ACROSS FROM WILMINGTON SHOPPING PLAZA